

## Figure 1. Sample Guided Pathway with Signature Work

Preparing students to do signature work will require thoughtful redesign of curricular pathways. This example of a general education pathway is rich with problem-based learning. It can be integrated with any well-designed major. Students taking this pathway would develop core intellectual skills and knowledge through exploration of big questions, and they would be required to apply their learning in their own Signature Work. A version of this figure originally appeared in *The LEAP Challenge: Education for a World of Unscripted Problems*, published in 2015 by AAC&U.

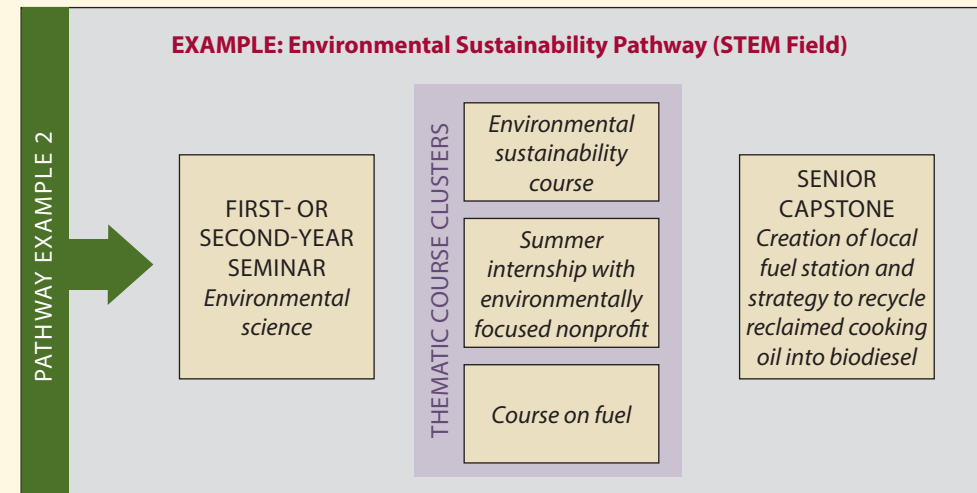
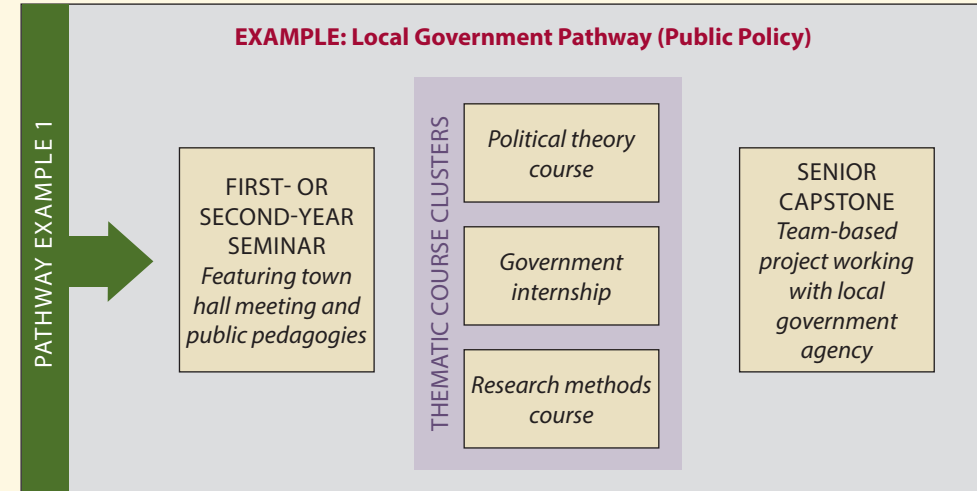
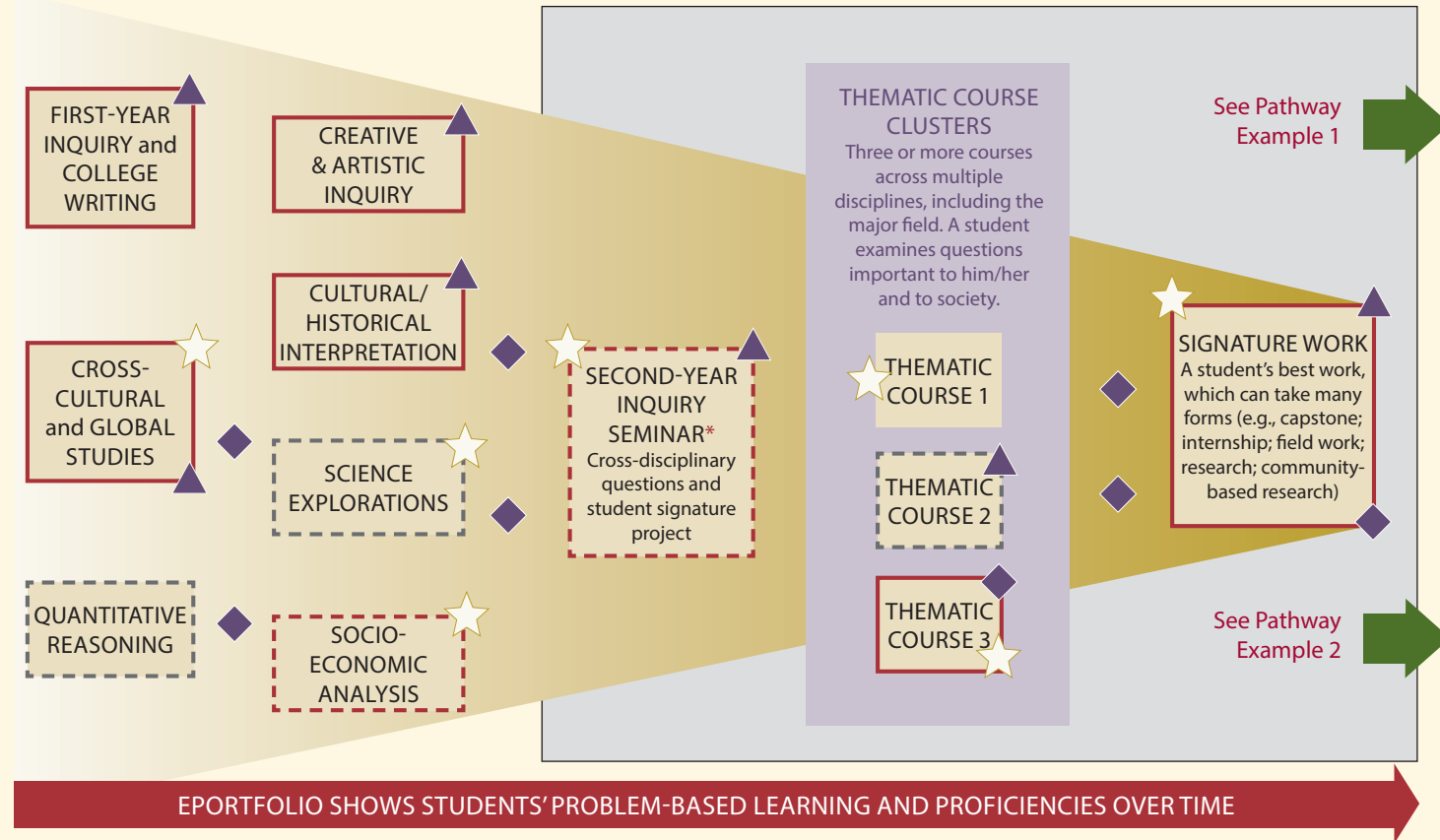

- ▲ Diversity and global learning courses
- ☆ High-Impact Practices (HIPs)
- ◆ Courses related to major field
- Writing intensive
- ⊞ Intensive in quantitative analysis
- ⊞ Both writing intensive and intensive in quantitative analysis

\* For students in two-year degree programs, this work is Signature Work. For students in four-year degree programs, it is preparation for Signature Work. Transfer students may take the second-year inquiry seminar at the original institution or following transfer.